

B/25534/38B/97

WATER TANK
Planning Permit No. ...
APPROVED
SUBJECT TO REGULATIONS IN
No. B/25534/38B/97
CHIEF ENGINEER
MUNICIPAL CORPORATION
CHENNAI-600 008.

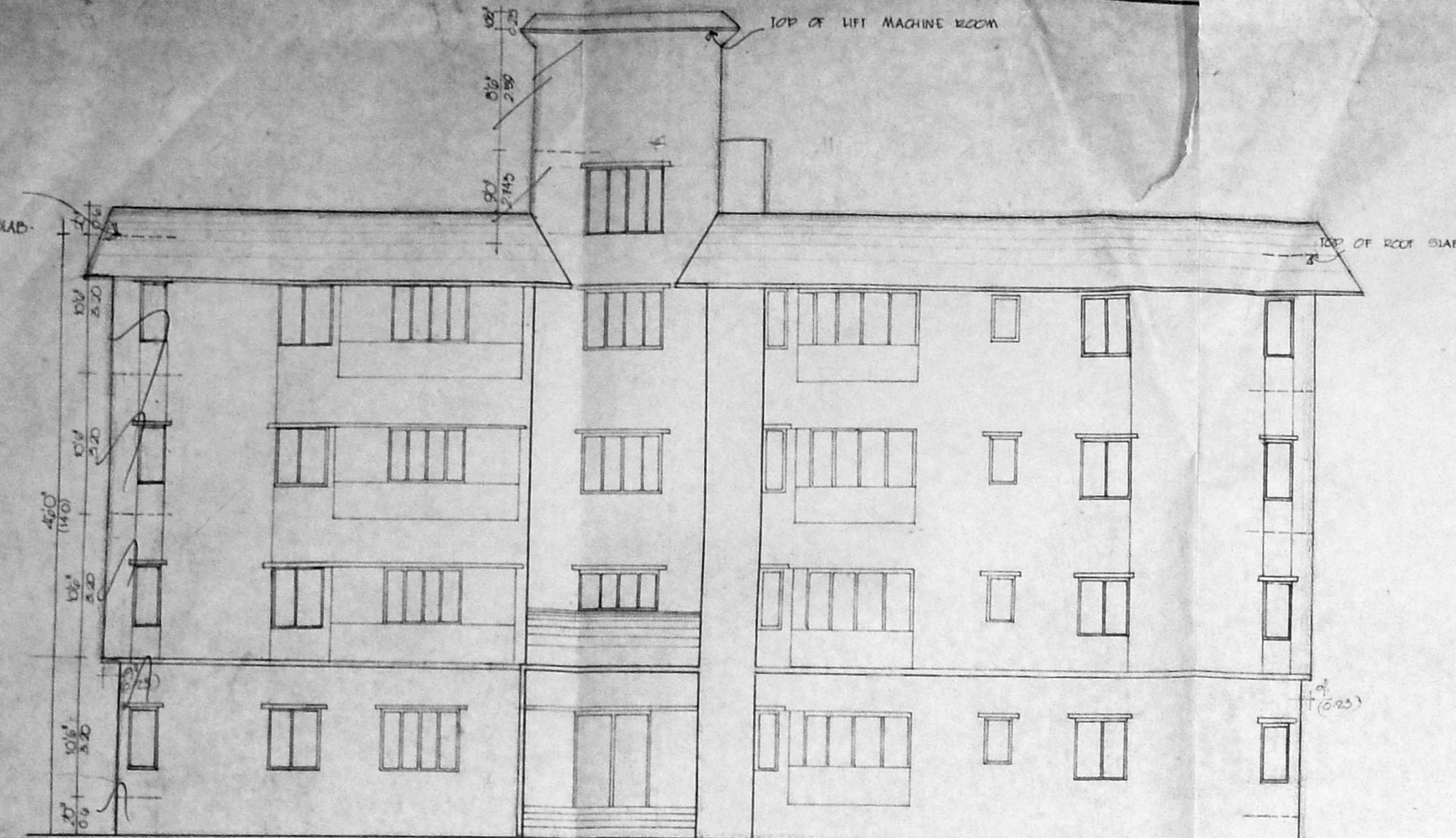

ROAD SIDE ELEVATION FROM WEST

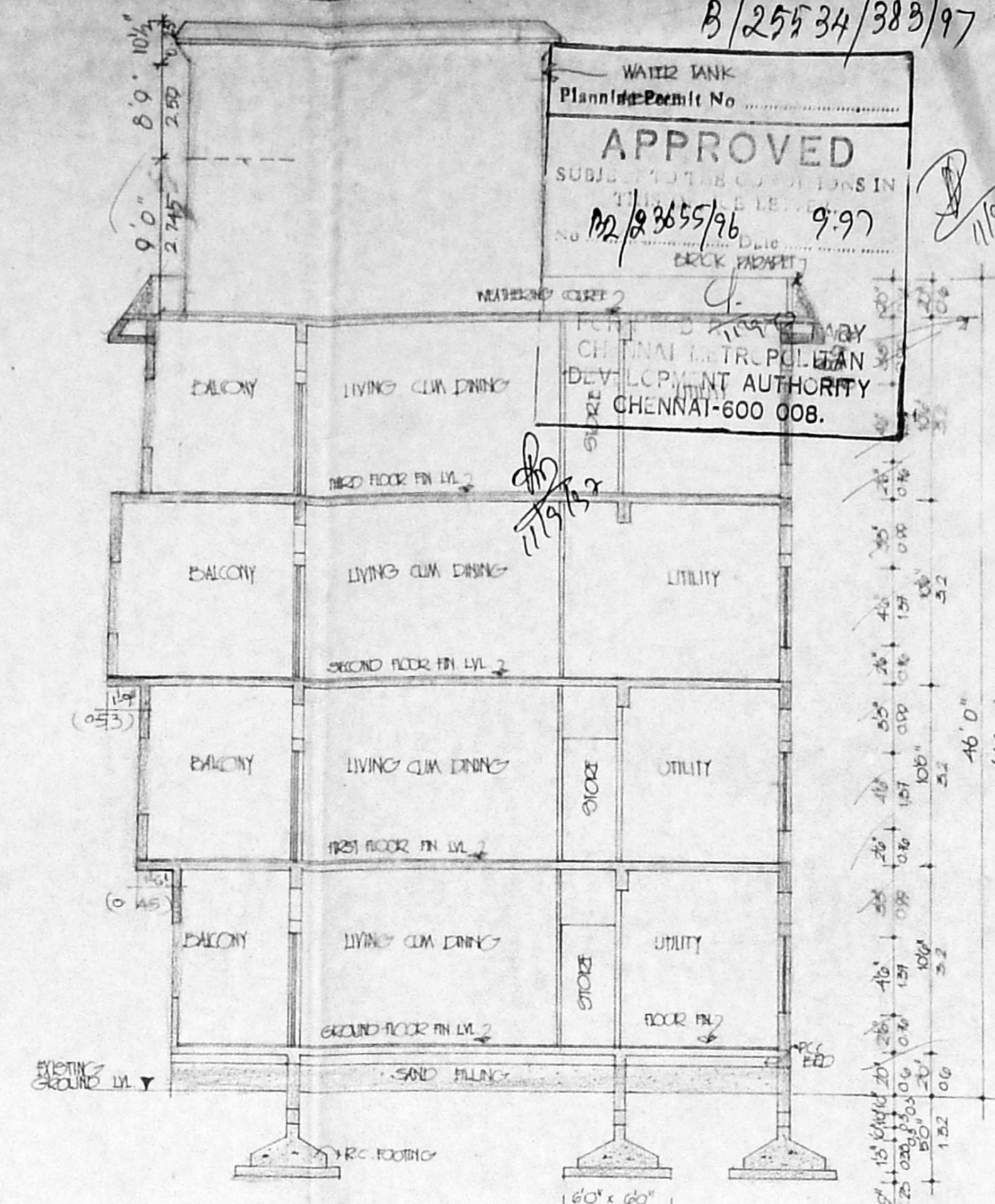

SECTION AA

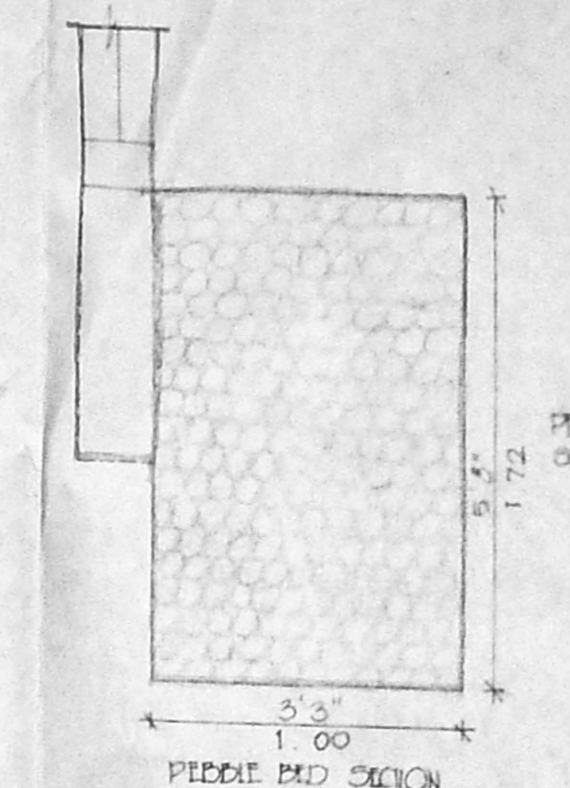

PEBBLE BED SECTION
SCALE 1"-20"

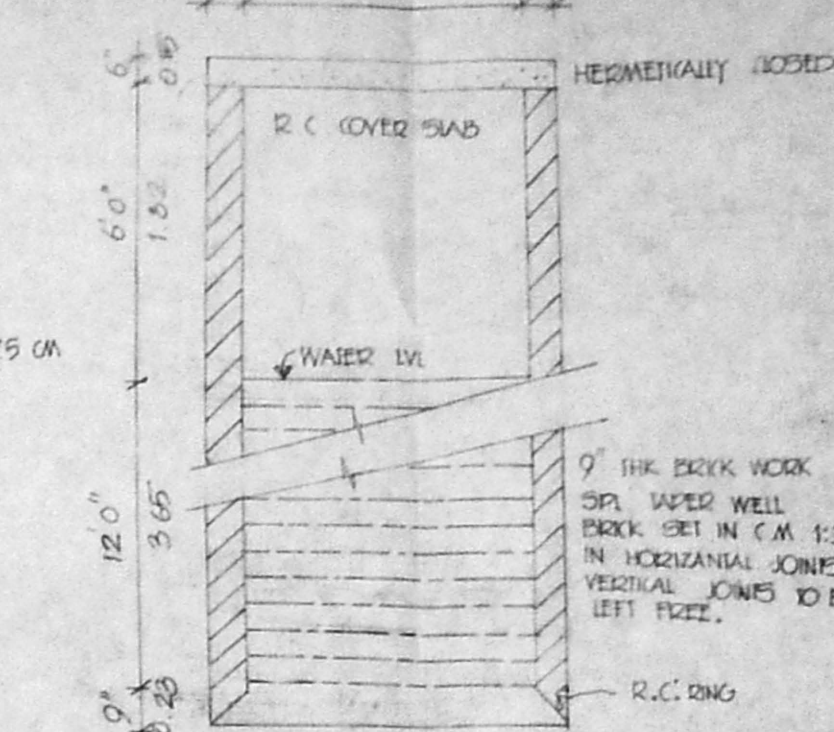

WELL DETAIL (EXISTING)
SCALE 1"-40"

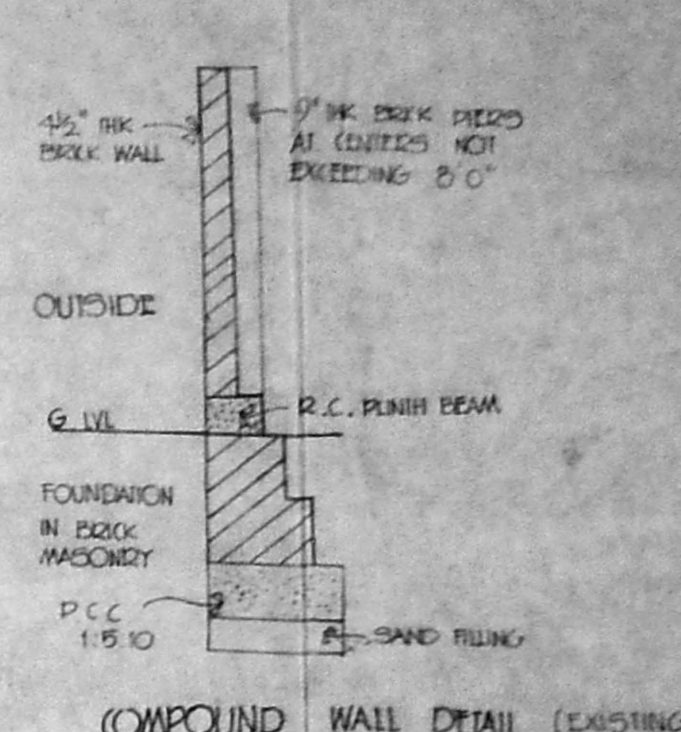

COMPOUND WALL DETAIL (EXISTING)
SCALE 1"-40"

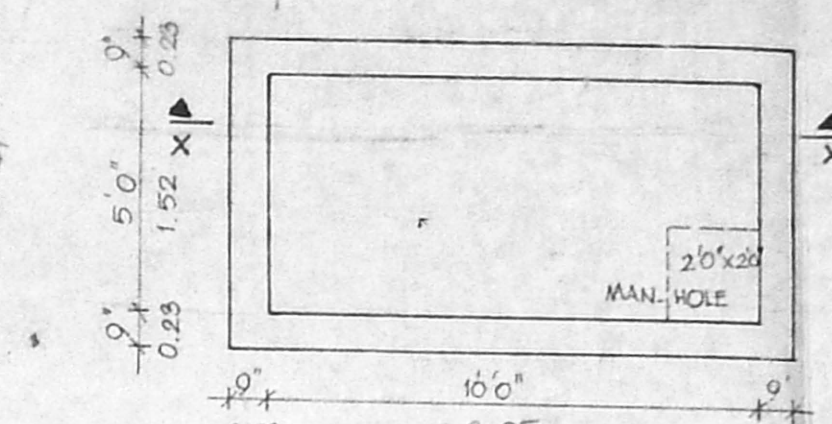

PLAN OF SUMP (EXISTING)
SCALE 1"-40"

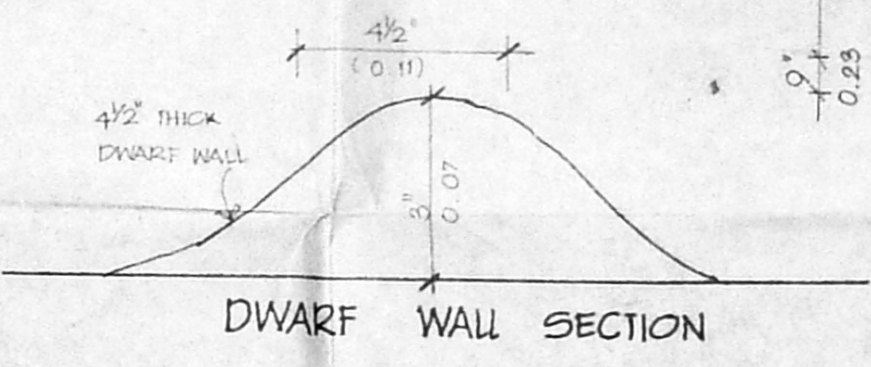

DWARF WALL SECTION

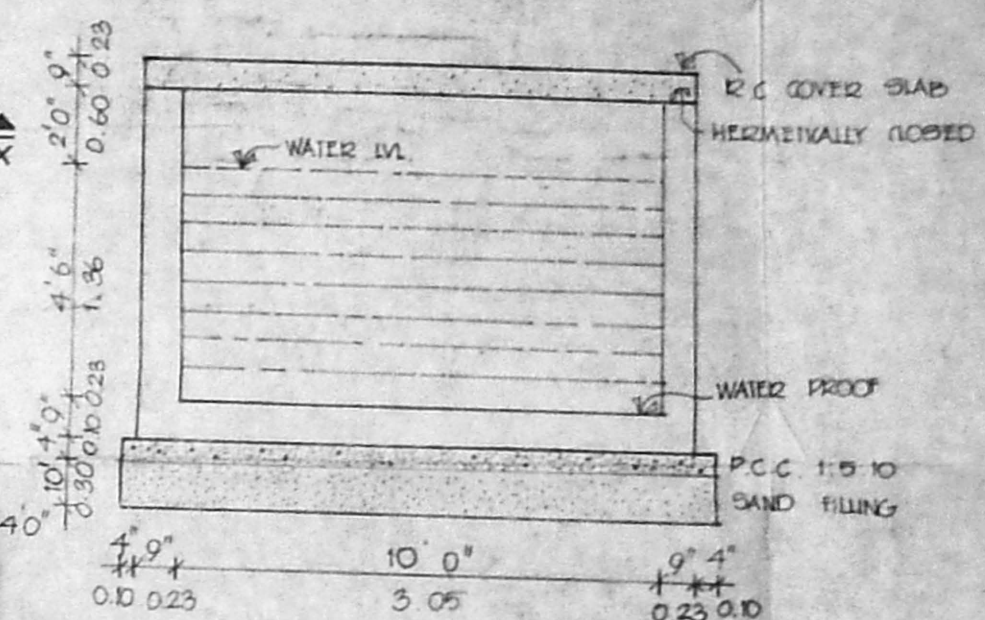

SECTION XX
DETAILS OF JOINERY

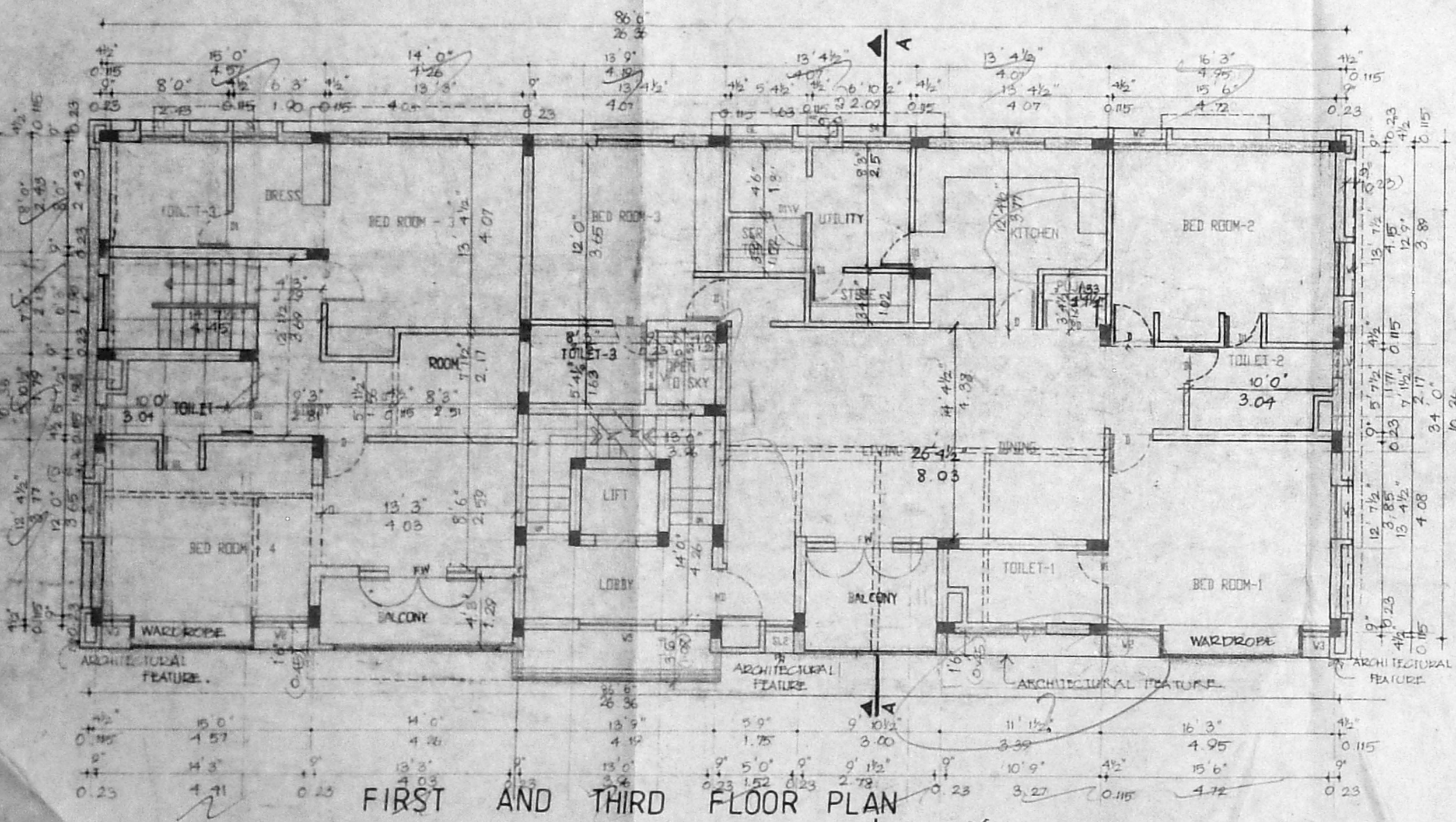

FIRST AND THIRD FLOOR PLAN

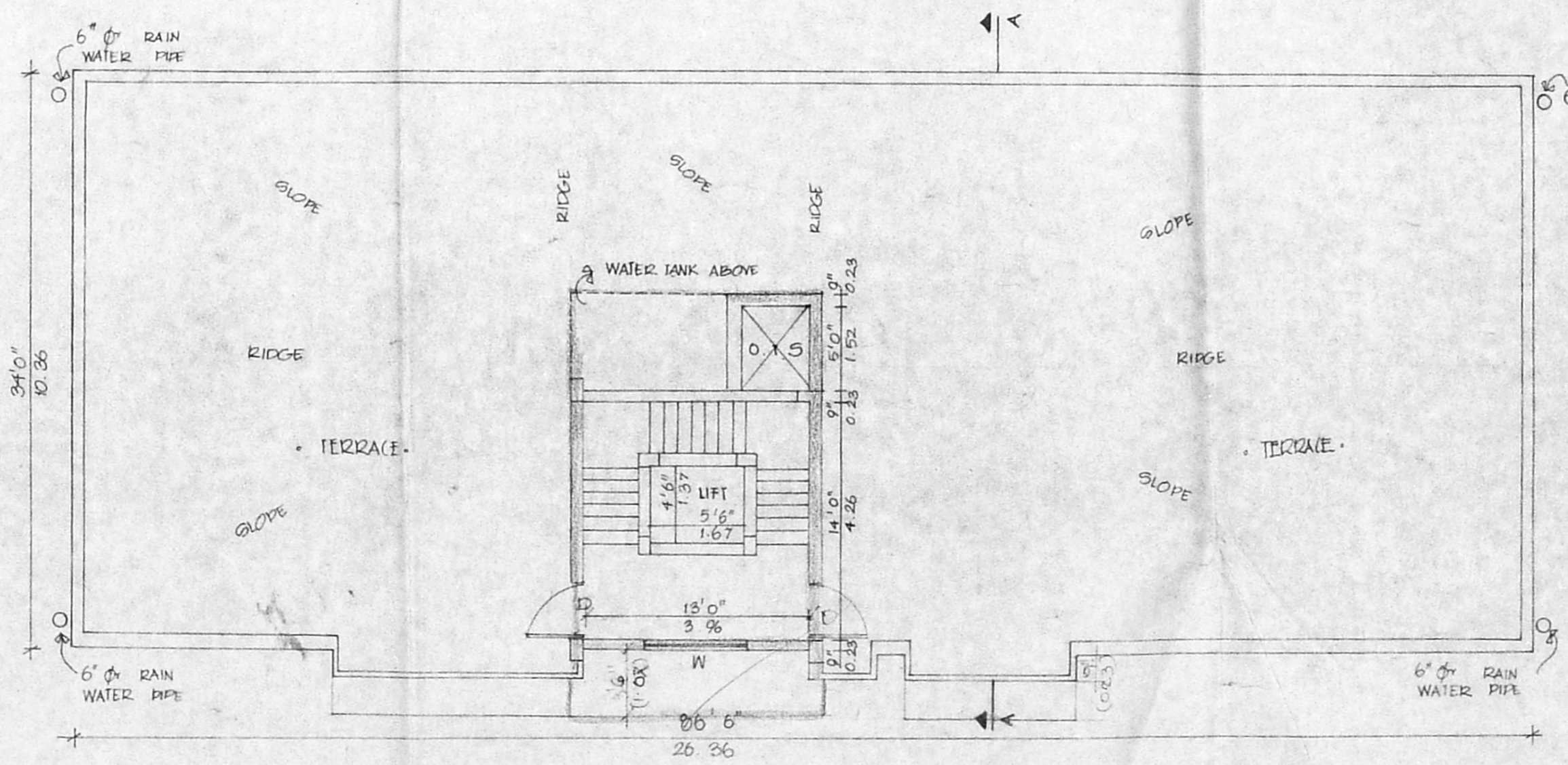

TERRACE FLOOR PLAN

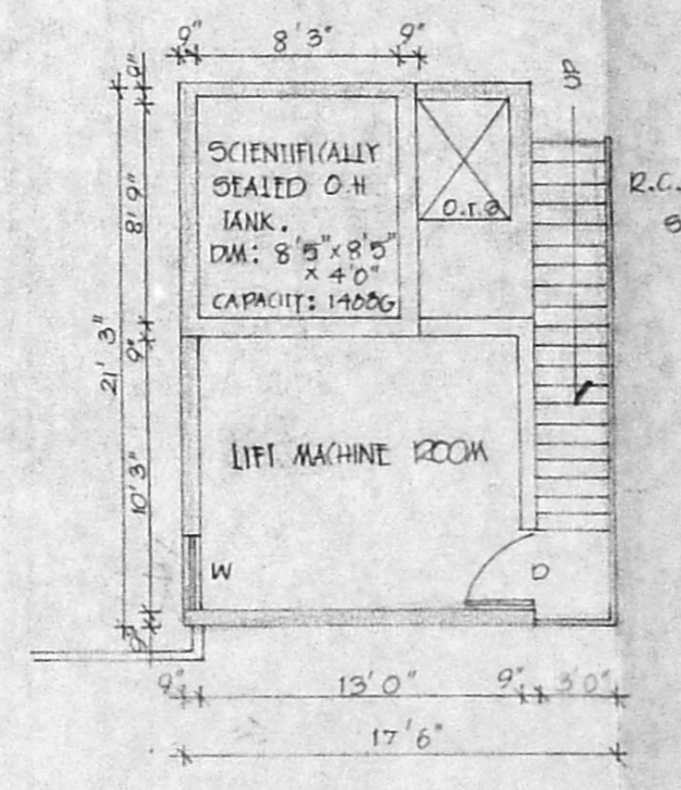

PLAN OF LIFT MACHINE ROOM AT TERRACE

| TYPE | DESCRIPTION | ENGLISH | METRIC |
|------|----------------------|-------------|-------------|
| MD | T.W. MAIN DOOR | 3'6" x 7'0" | 1.08 x 2.13 |
| ED | T.W. ENTRANCE DOOR | 4'0" x 7'0" | 1.22 x 2.13 |
| PD | T.W. PULL DOOR | 4'0" x 7'0" | 1.22 x 2.13 |
| D | T.W. DOOR | 2'0" x 7'0" | 0.91 x 2.13 |
| D1 | T.W. DOOR | 2'6" x 7'0" | 0.79 x 2.13 |
| FW | T.W. FRENCH WINDOW | 3'0" x 7'0" | 0.91 x 2.13 |
| D/V | T.W. DOOR/VENTILATOR | 2'6" x 6'6" | 0.79 x 2.01 |
| W1 | T.W. WINDOW | 3'0" x 4'0" | 0.91 x 1.22 |
| W2 | T.W. WINDOW | 2'0" x 4'0" | 0.61 x 1.22 |
| W3 | T.W. WINDOW | 2'0" x 3'6" | 0.61 x 1.09 |
| W4 | T.W. WINDOW | 3'0" x 3'6" | 0.91 x 1.09 |
| W5 | T.W. WINDOW | 3'0" x 2'6" | 0.91 x 0.79 |
| SH | SANDY LOUVER | 4'0" x 2'6" | 1.22 x 0.79 |
| SL2 | SANDY LOUVER | 2'0" x 4'6" | 0.61 x 1.39 |
| SL3 | SANDY LOUVER | 4'0" x 2'6" | 1.22 x 0.79 |
| SL4 | SANDY LOUVER | 4'9" x 3'6" | 1.45 x 1.09 |
| FG1 | FIXED GLAZING | 3'6" x 6'6" | 1.09 x 2.01 |
| FG2 | FIXED GLAZING | 1'6" x 6'6" | 0.48 x 2.01 |
| FG3 | FIXED GLAZING | 7'3" x 6'6" | 2.21 x 2.01 |
| V | T.W. VENTILATOR | 2'0" x 3'6" | 0.61 x 1.09 |
| SD | SANDING DOOR | 3'0" x 7'0" | 0.91 x 2.13 |
| GL1 | GLASS DOOR | 3'0" x 7'0" | 0.91 x 2.13 |
| O | OPENING | 3'0" x 7'0" | 0.91 x 2.13 |

AREA STATEMENT

| ITEM | AREA (SQ. FT.) | AREA (SQ. M.) |
|--|----------------|---------------|
| PLOT AREA | 1260 | 142.83 |
| F.S.I. (1.5) | 1890 | 214.25 |
| TOTAL BUILT UP AREA AS PER THE REVISED PLAN | | |
| AREA OF GROUND FLOOR | 2904.86 | 337.94 |
| AREA OF FIRST FLOOR | 2992.80 | 346.04 |
| AREA OF SECOND FLOOR | 3043.07 | 352.81 |
| AREA OF THIRD FLOOR | 2972.85 | 343.04 |
| TOTAL | 11913.58 | 1379.83 |
| TOTAL BUILT UP AREA ALREADY SANCTIONED AS PER YOUR PLANNING PERMIT NO. DID | | |
| AREA OF GROUND FLOOR | 2043.00 | 237.47 |
| AREA OF FIRST FLOOR | 2360.15 | 274.10 |
| AREA OF SECOND FLOOR | 2360.15 | 274.10 |
| AREA OF THIRD FLOOR | 2360.15 | 274.10 |
| NEW ADDITIONAL AREA AS PER THE REVISED PLAN | 2000.82 | 231.40 |
| NON F.S.I. AREA (EXISTING) | 406 | 46.87 |
| STAIRCASE AND LIFT MACHINE ROOM IN TERRACE FLOOR | | |
| NO OF CAR PARKING REQUIRED | 8 | NO. |
| NO OF CAR PARKING PROVIDED | 8 | NO. |

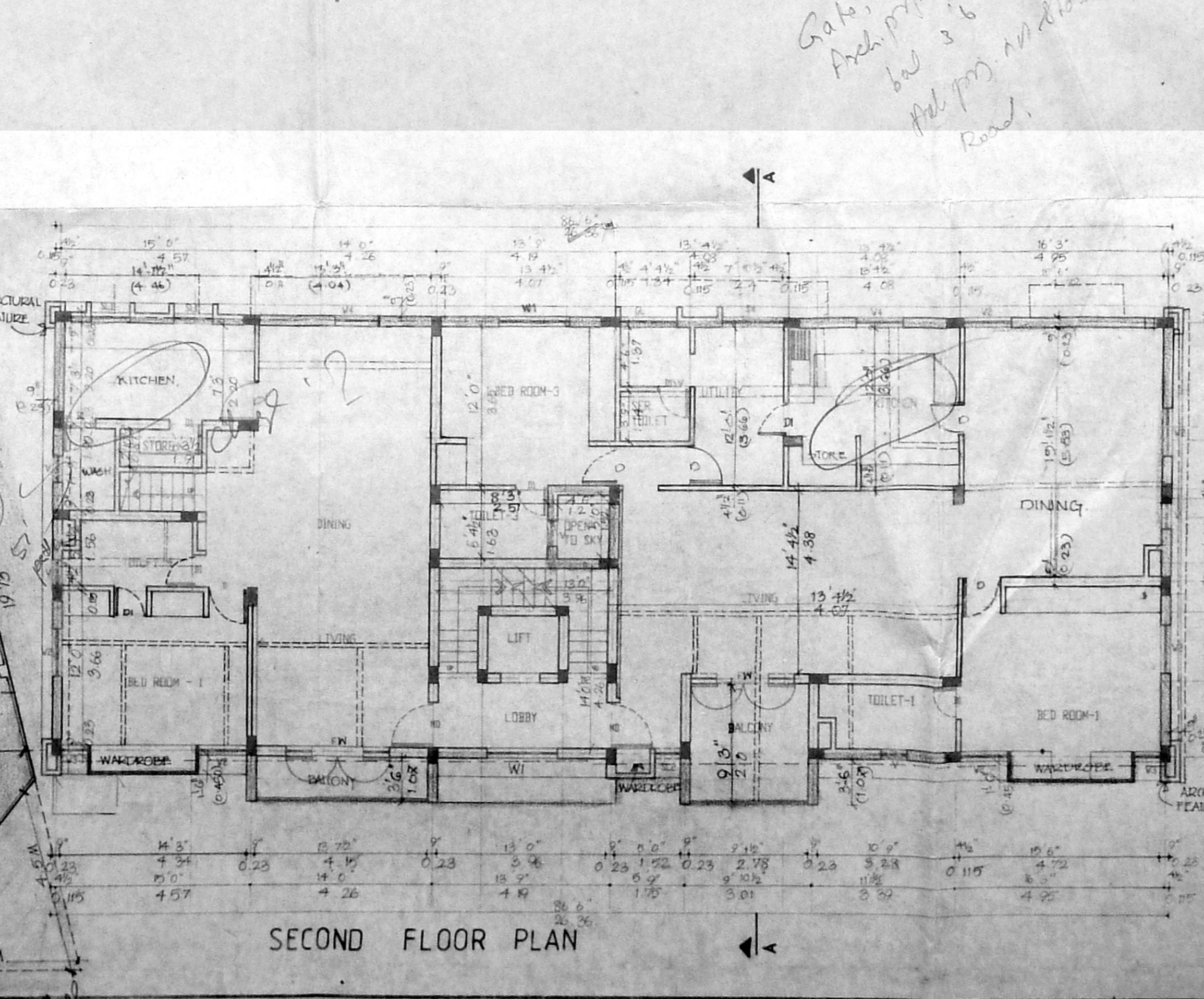
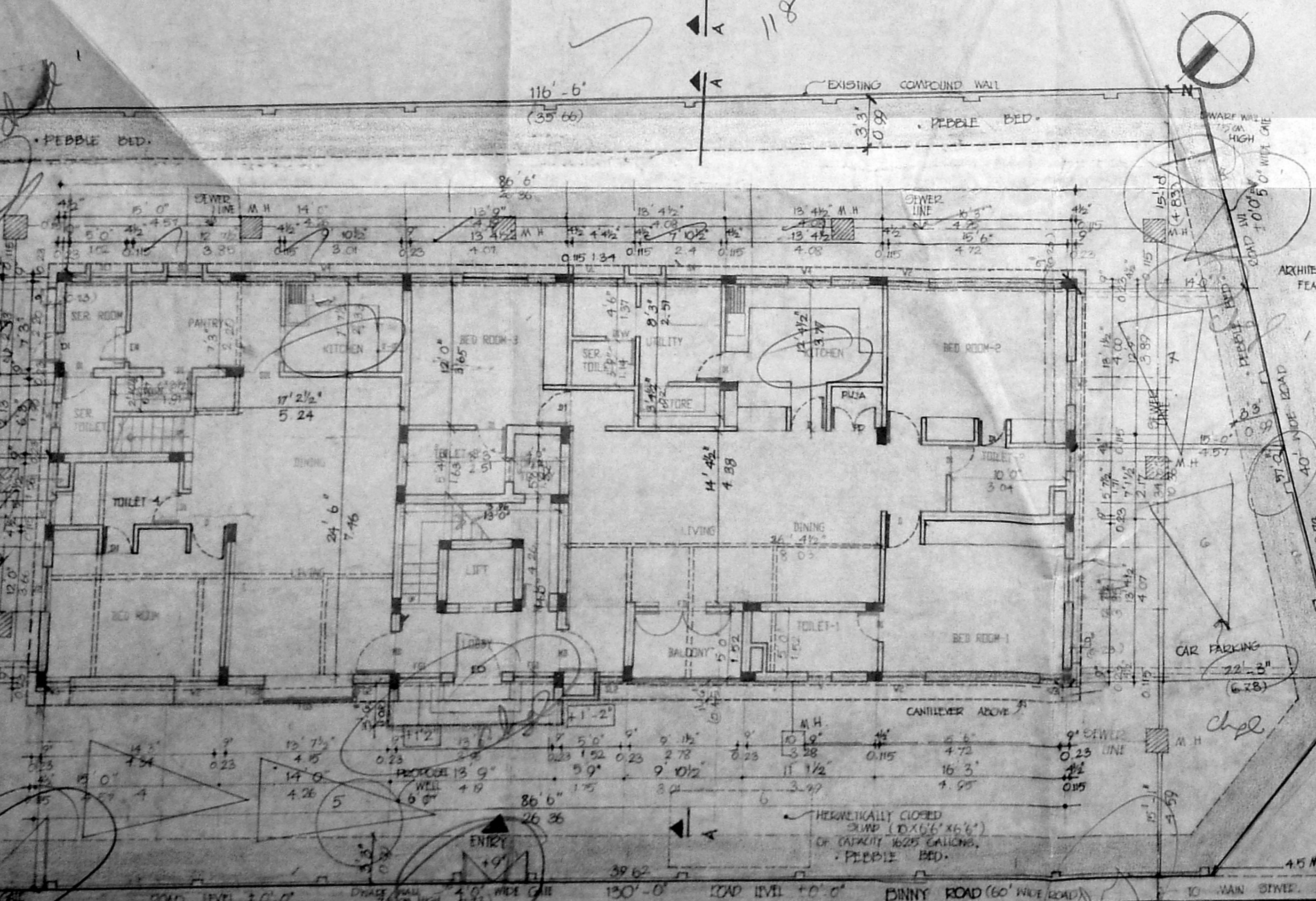

SECOND FLOOR PLAN

CMDA (B)/PP NO. 1
C. No. 132/R/25534/38B/97
Submitted by
P. A.
AP.
D.P.

KEY PLAN
NOT TO SCALE

NOTE : SITE PLAN DRAWN AS PER PHYSICAL MEASUREMENT TAKEN AT SITE.

COLOUR INDEX

| | |
|---------------|-----------------------|
| [Shaded Box] | PROPOSED |
| [White Box] | EXISTING |
| [Dashed Line] | BOUNDARY |
| [Solid Line] | ROAD |
| [Dotted Line] | WALLS AS PER SANCTION |

REVISED PLANS FOR FLATS AT DOOR NO. 9 PLOT NO. 15 R.S. NOS. 1571/X, BLOCK NO. 32, BINNY ROAD, MADRAS - 600 086
P.T.R. SANCTION NO. B/18932/324/95 DTD. 27.06.95 AND B.A. NO. 8075 DID.03.08.95

SCALE : 1"=20'
DATE : 5-5-97
OWNER'S SIGNATURE: Hussain
LICENSED SURVEYOR: [Signature]
BHARATH AND ASSOCIATES, THE POLYGON, 142 ANNA SALAI, MADRAS - 600 015